



# Office of General Services

DESIGN & CONSTRUCTION GROUP  
THE GOVERNOR NELSON A. ROCKEFELLER  
EMPIRE STATE PLAZA  
ALBANY, NY 12242

---

## ADDENDUM NO. 1 TO PROJECT NO. 47543

### CONSTRUCTION AND ELECTRICAL WORK PROVIDE SALT STORAGE BUILDING 1 & REPLACE ROOF BUILDING 2 ROUTE 20 AND 400 WEST SENECA, NY

February 28, 2025

**NOTE:** This Addendum forms a part of the Contract Documents. Insert it in the Project Manual. Acknowledge receipt of this Addendum in the space provided on the Bid Form.

#### CONSTRUCTION WORK SPECIFICATION

1. SECTION 074113 PREFORMED METAL ROOFING AND SIDING SYSTEM, Paragraph 2.01  
K.: Delete this Paragraph in its entirety.
2. SECTION 074113 PREFORMED METAL ROOFING AND SIDING SYSTEM, Paragraph 3.02  
J.: Delete this Paragraph in its entirety.
3. SECTION 133423 RECTANGULAR SALT STORAGE STRUCTURE, Article 1.05, Add the following paragraph:  

“K. Provide Heavy Duty 3/4” mesh bird netting attached to the underside of the bottom cord on the roof trusses, ‘BIRD-B-GONE’, Bird Net 2000, or equal installed in accordance with manufacturers standard installation instructions.”

#### CONSTRUCTION WORK DRAWINGS

4. Drawing No. G-001:
  - a. FABRICATED SILT FENCE NOTES, Add Note 5. to Read:  

“5. Provide 200 linear feet of silt fence, location to be determined by director’s representative.”
5. Revised Drawings:
  - a. Drawing Nos. AS-101, S-102, S-201, noted “ADDENDUM #1 02/28/2025” accompany this Addendum and supersede the same numbered originally issued drawings.

**END OF ADDENDUM**

Brady Sherlock, P.E.  
Director, Division of Design  
Design and Construction

CONSULTANT

**B BERGMANN**  
ARCHITECTS ENGINEERS PLANNERS  
*Bergmann has joined Colliers Engineering & Design*

**WARNING:**  
THE ALTERATION OF THIS MATERIAL IN ANY WAY, UNLESS DONE UNDER THE DIRECTION OF A COMPARABLE PROFESSIONAL, I.E. ARCHITECT FOR AN ARCHITECT, ENGINEER FOR AN ENGINEER, OR LANDSCAPE ARCHITECT FOR A LANDSCAPE ARCHITECT, IS A VIOLATION OF THE NEW YORK STATE EDUCATION LAW AND/OR REGULATIONS AND IS A CLASS "A" MISDEMEANOR.

REGISTRATION EXPIRES:  
04/30/2025

**CONTRACT:**  
**CONSTRUCTION**  
**TITLE:**  
PROVIDE SALT STORAGE BUILDING 1 & REPLACE ROOF BUILDING 2 W. SENECA  
**LOCATION:**  
DOT REGION 5, ERIE COUNTY  
ROUTE 20 AND 400  
WEST SENECA, NY  
**CLIENT:**  
DEPARTMENT OF TRANSPORTATION

MARK	DATE	DESCRIPTION
1	02-28-2025	ADDENDUM #1
	04-19-2024	BID DOCUMENTS

**PROJECT NUMBER:** 47543- C  
**DESIGNED BY:** PMB  
**DRAWN BY:** PMB  
**FIELD CHECK:**  
**APPROVED:**  
**SHEET TITLE:**

ROOF REMOVALS AND ROOF PLAN - BUILDING 2

**DRAWING NUMBER:**  
AS- 101

**KEYNOTES** #

1. STANDING SEAM METAL ROOFING OVER MEMBRANE UNDERLAYMENT AND COMPOSITE PROTECTION BOARD FASTENED TO PLYWOOD DECKING. PROVIDE ALL REQUIRED PANEL CLIPS, FASTENERS, TRIMWORK, FLASHINGS AND ACCESSORIES.
2. PROVIDE TRANSLUCENT CORRUGATED POLYCARBONATE SKYLIGHT PANELS AND ASSOCIATED FASTENERS, ADHESIVES, FLASHINGS, TRIMWORK AND ACCESSORIES.
3. PROVIDE CONTINUOUS METAL RIDGE VENT CAP, FASTENERS AND RELATED ACCESSORIES.
4. PROVIDE 1X6 PRESSURE TREATED RAKE BOARD TO MATCH EXISTING.
5. PROVIDE CONTINUOUS METAL FLASHING/RAKE SYSTEM.

**KEYNOTES** #

1. REMOVE EXISTING ROOFING SYSTEM (ASPHALT SHINGLE ON 15 LB ASPHALT SATURATED FELT) TO EXISTING PLYWOOD DECKING. REFER TO STRUCTURAL DRAWINGS FOR PLYWOOD DECKING REMOVAL EXTENTS.
2. REMOVE EXISTING CORRUGATED TRANSLUCENT FIBERGLASS PANELS, FASTENERS, FLASHINGS, TRIMWORK, CLOSURE STRIPS AND ACCESSORIES.
3. REMOVE EXISTING RIDGE VENT, FASTENERS AND ACCESSORIES.
4. REMOVE EXIST 1X6 WOOD RAKE FASCIA TO FACILITATE END GABLE WALL PANEL REMOVAL AND REPLACEMENT. REFER TO STRUCTURAL DRAWING S201 FOR ADDITIONAL INFORMATION.

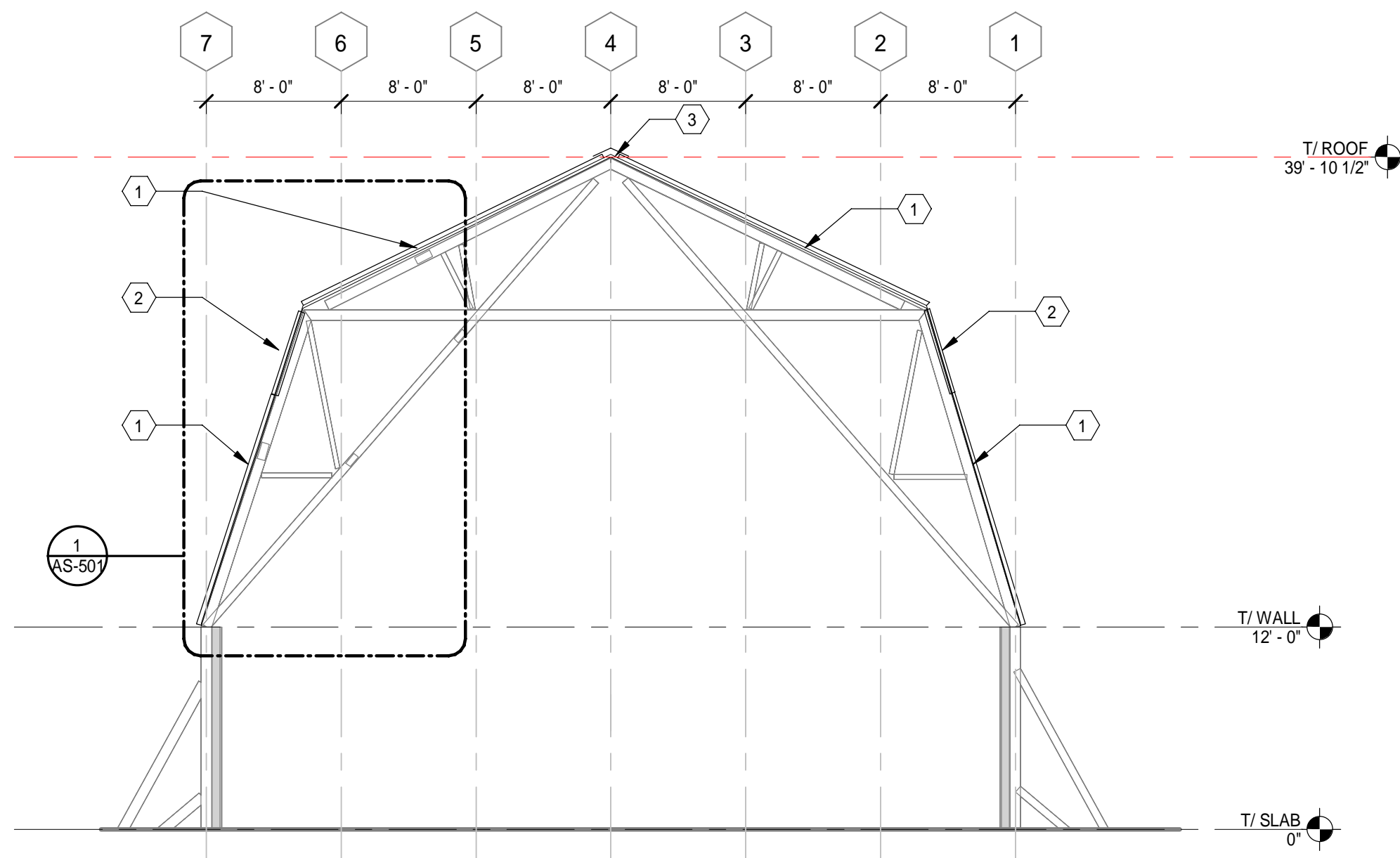

**4 BUILDING SECTION- REROOFING SCOPE**  
SCALE : 1/8" = 1'-0"

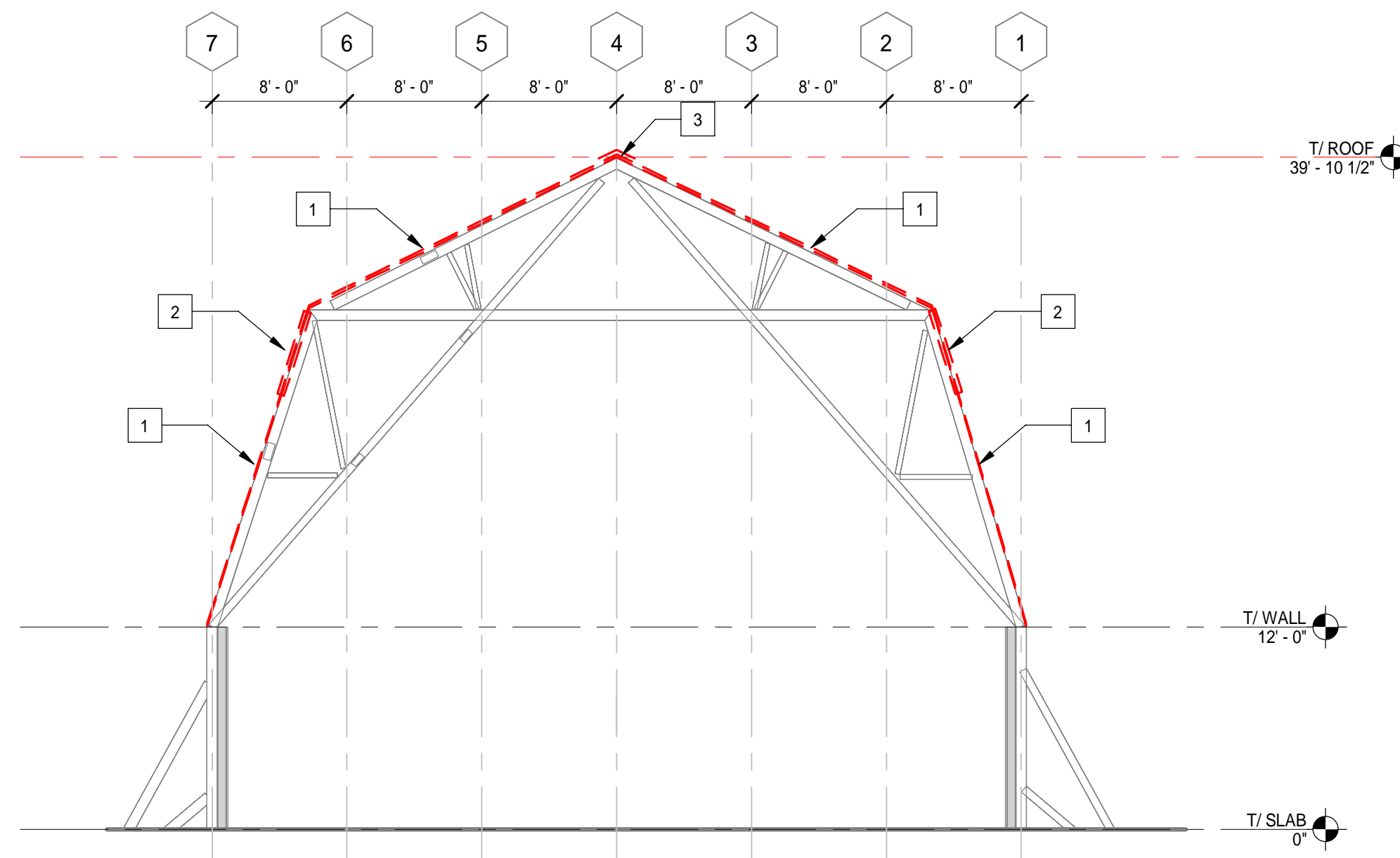

**3 BUILDING SECTION- ROOF REMOVALS**  
SCALE : 1/8" = 1'-0"

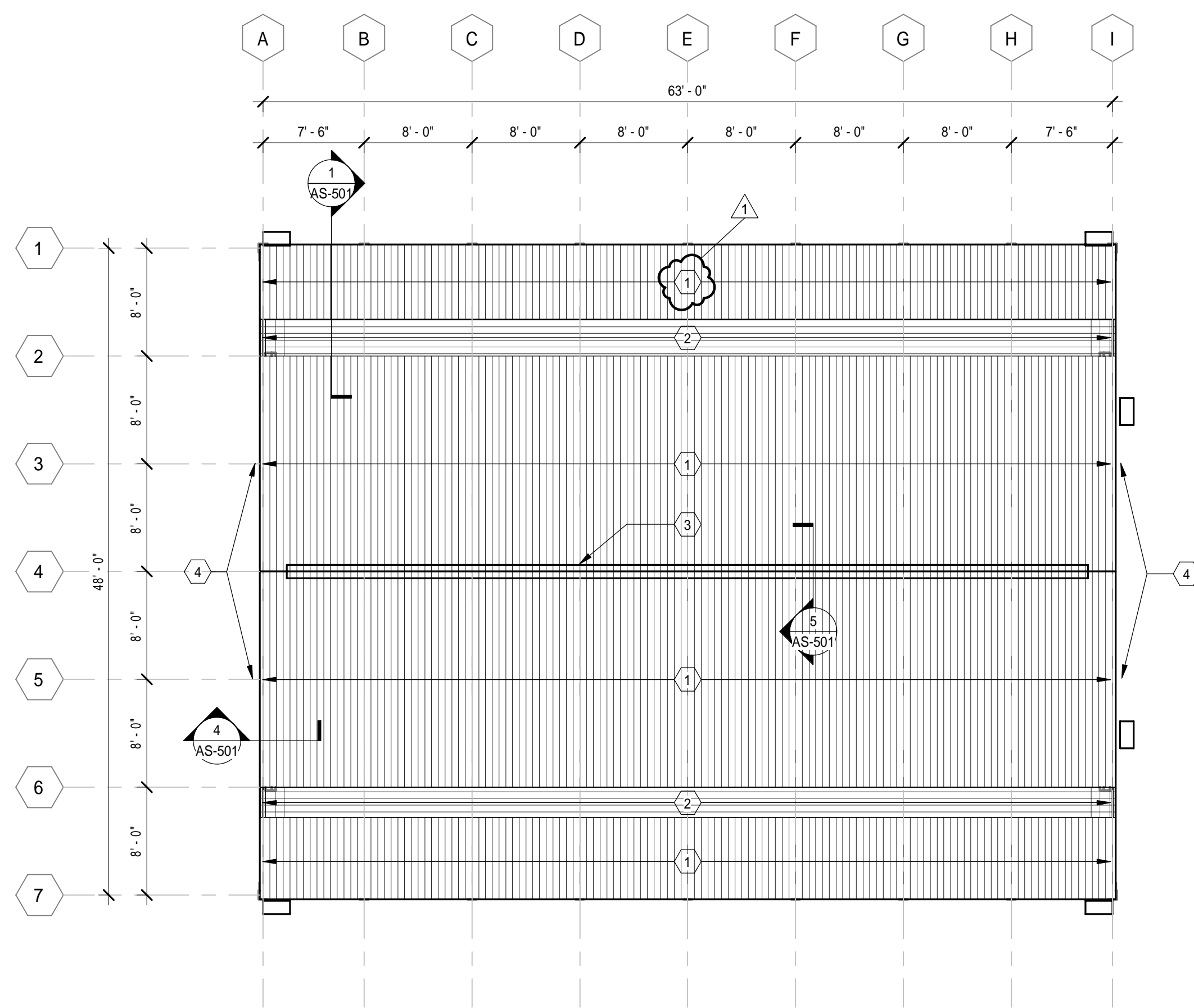

**2 ROOF PLAN**  
SCALE : 1/8" = 1'-0"

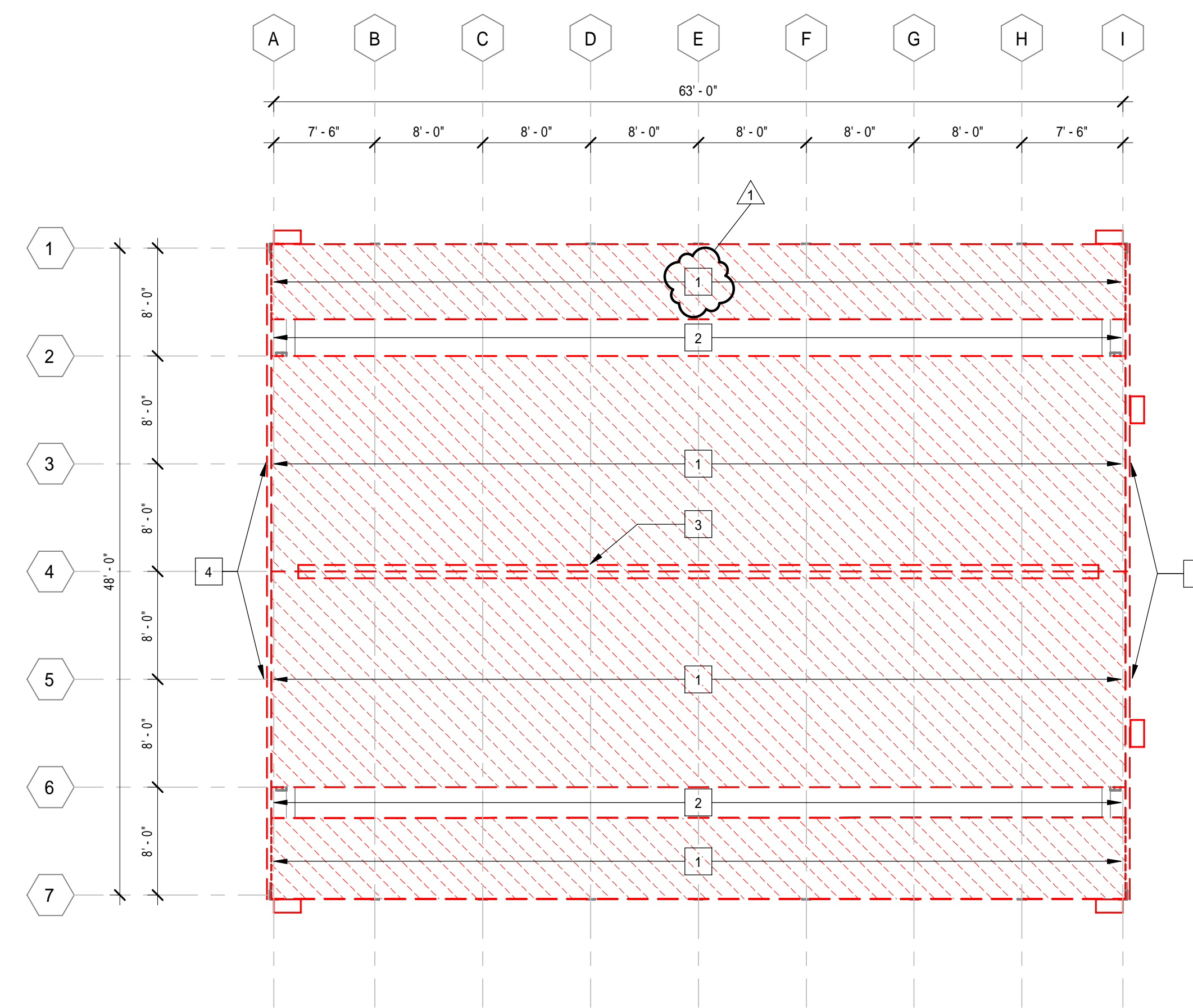

**1 ROOF REMOVALS PLAN**  
SCALE : 1/8" = 1'-0"



CONSULTANT

**B BERGMANN**  
ARCHITECTS ENGINEERS PLANNERS  
*Bergmann has joined Colliers Engineering & Design*

**WARNING:**  
THE ALTERATION OF THIS MATERIAL IN ANY WAY, UNLESS DONE UNDER THE DIRECTION OF A COMPARABLE PROFESSIONAL, I.E. ARCHITECT FOR AN ARCHITECT, ENGINEER FOR AN ENGINEER, OR LANDSCAPE ARCHITECT FOR A LANDSCAPE ARCHITECT, IS A VIOLATION OF THE NEW YORK STATE EDUCATION LAW AND/OR REGULATIONS AND IS A CLASS "A" MISDEMEANOR.

REGISTRATION EXPIRES:  
04/30/2025

CONTRACT:  
**CONSTRUCTION**  
TITLE:  
**PROVIDE SALT STORAGE BUILDING 1 & REPLACE ROOF BUILDING 2 W. SENECA**  
LOCATION:  
**DOT REGION 5, ERIE COUNTY ROUTE 20 AND 400 WEST SENECA, NY**  
CLIENT:  
**DEPARTMENT OF TRANSPORTATION**

MARK	DATE	DESCRIPTION
1	02-28-2025	ADDENDUM #1
	04-19-2024	BID DOCUMENTS

PROJECT NUMBER: **47543-C**

DESIGNED BY: MPD

DRAWN BY: MPD

FIELD CHECK:

APPROVED:

SHEET TITLE:

**ROOF FRAMING PLAN - BUILDING 2**

DRAWING NUMBER:  
**S- 102**

DRAWING 11 OF 22

**SHEET NOTES**

- FIELD VERIFY ROOF DECK FASTENER SIZE AND SPACING DURING REMOVALS AND PROVIDE IN-KIND REPLACEMENT. ALL FASTENERS SHALL BE HOT-DIP GALVANIZED.
- REFER TO DRAWING S801 FOR REINFORCING SCHEDULE FOR HIGH-BAY GAMBREL ROOF TRUSSES.

**KEYNOTES**

- EXISTING 2X6 PURLINS @ 2'-0" O.C.
- SPAN OF EXISTING 1/2" CDX PLYWOOD DECK. VERIFY SHEATHING THICKNESS AND SPAN RATING DURING REMOVALS.
- REPLACE EXISTING DAMAGED PLYWOOD DECK WITH DECK TO MATCH EXISTING THICKNESS. INSPECT TOP OF EXISTING 2X PURLINS FOR DAMAGE WHILE DECKING IS REMOVED AND REINFORCE/REPLACE EXISTING PURLINS AS REQUIRED. ASSUME REPLACE (12) PURLINS.
- PROVIDE 2X6 PT GIRT (FLATWISE) TO SUPPORT EDGE OF STANDING SEAM METAL ROOF. ATTACH TO EXIST WOOD DECK W/ 8d @ 1'-0" OC AND ATTACH TO EACH TRUSS WITH (2) 1/2" DIA.
- ADDITIONAL PLYWOOD DECK TO BE REPLACED AS NEEDED @ LOWER PORTION OF ROOF BELOW TRANSLUCENT FIBERGLASS PANELS. ASSUME REPLACEMENT ALLOWANCE BASED ON 20% OF ROOF AREA AT THESE LOCATIONS

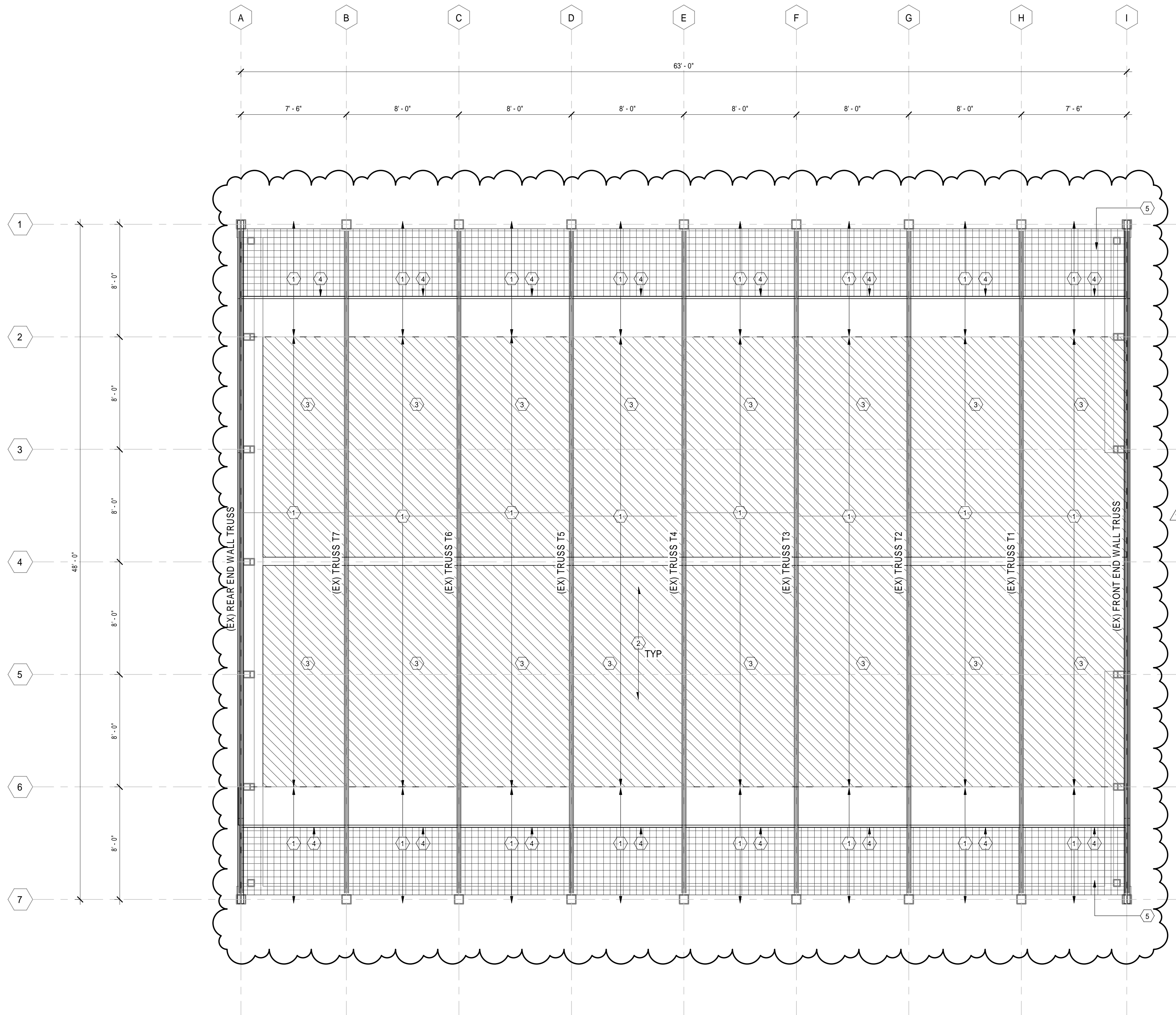

2/28/2025 1:44:35 PM

**1 ROOF FRAMING PLAN**  
SCALE: 1/4" = 1'-0"



